

EDINA HIGH SCHOOL

CONCERT CHOIR

PRESENTS

CURRENT JAM '82

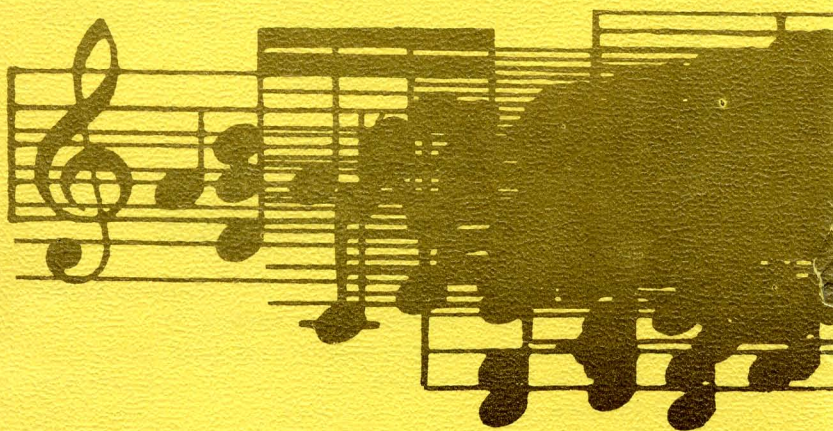

LEO J. FICK AUDITORIUM

DIRECTED BY ROBERT PETERSON

JUNE 3,4,5 7:30 P.M.

CURRENT JAM '82

Edina Concert Choir

June 3,4,5, 1982 7:30 p.m.

PROGRAM

"Another Op'nin', Another Show" Cole Porter
from the Broadway Musical *Kiss Me Kate*
Martha Byron, piano

CONCERT CHOIR

"Let's Hang On" Barry Manilow
Mark Lavelle, vocal Martha Byron, piano
Rachel Plakos, vocal arrangement

CONCERT CHOIR

"Blue Bayou" Linda Ronstadt
Marie Moynihan, vocal Lief Sjostrom, guitar

"Leather and Lace" Stevie Nicks
Jana Bevers, Nick Gammello, vocals Rachel Plakos,
keyboards

"My Everlasting Love" Dionne Warwick
Annie Hubbard, vocal Jill Swenson, piano

"Even Now" Barry Manilow
Rachel Plakos, Piano

CONCERT CHOIR

"Broken Lady" Larry Gatlin
Brad Taplin, Brian Felton, Jim Kaju,
Doug Felton, guitars, Heather Dick, keyboards
arranged by Chuck Beenson

CONCERT CHOIR BASSES AND TENORS

"You Could Have Been With Me" Sheena Easton
Jana Bevers, vocal Rachel Plakos, keyboards
Mark Lavelle, Mike Seasley, vocals

"Bring a Day and Night of Sunshine" L. Wright,
K. Jorgenson
Dan Felton, vocal Melinda McDonough, vocal
Mark Lavelle, vocal Rachel Plakos, Keyboards

"Can't Stop Now" Erik Juhl, Brian Teasley,
Annette Laberge, vocal Annette Laberge

"The Boy from New York City" John Taylor
Melinda McDonough, vocal Julie Harrold, piano
David Koch, dancer

CONCERT CHOIR

Fifteen Minute Intermission
(Refreshments are available in the lobby)

"Occaplla" Manhattan Transfer
Julie Swenson, piano

CONCERT CHOIR

"The Boxer" Paul Simon
Nick Gammello, Doug Felton, vocals and guitars

"Java Jive" Manhattan Transfer
Melinda McDonough, Pam Moore, David Koch, Mike
Seasly, vocals Brian Felton, guitar

"We May Never Pass This Way Again" Seals & Crofts
Bethany Rodgers, Scott Murray, vocals,
Christopher Boone, lead guitar

"Thank You for the Music" ABBA
Rachel Plakos, vocals Jana Bevers, piano

"The Last Duet" Barry Manilow
Pam Moore, David Koch, vocals Dan Geary, piano

"Fox on the Run" Traditional Folk Song
The Felton Brothers, Brian, vocals and guitar Doug,
vocals and guitar Dan, vocals and bass

"Work That Body" Diana Ross
Dan Pederson, piano Annie Hubbard, vocals ar-
rangement

CONCERT CHOIR SOPRANOS AND ALTOS

"Coney Island Baby" Traditional Barbershop
Mike Seasly, Tim Bixby, Scott Murray, Dan Felton

"Kick It Out" Ann Wilson
Joy Danielson, vocal Greg Hubers, lead guitar

"Times of Your Life" R. Nicols, B. Lane
Heather Dick, piano Scott Murray,
Skip Nelson, slide presentation*

*An annual pictorial tribute to graduating Senior
members of the Concert Choir

CONCERT CHOIR

"Sand and the Foam" Dan Fogelberg
Julie Swenson, vocal Christopher Boone,
Tom Reycraft, guitars
Annie Hubbard, back up vocal

"So In Love With You" Kenny Rogers
Scott Murray, vocal Tim Bixby, vocal Doug Felton,
Christopher Boone, guitars

"Everyday" The Archers
Dan Pederson, piano Chuck Beeson, vocal ar-
rangement Bruce Whitehead, instrumental ar-
rangement

CONCERT CHOIR

Debbie Amren ★
Jon Bartlett
Chuck Beeson
Jay Bender
Jana Bevers ★
Tim Bixby
Barb Borth
Geoff Bremner
Martha Byron
Connie Carlson
Katie Carpenter ✓
Sarah Cleaveland
Robyn Dahl
Joy Danielson
Heather Dick ★
Patty Dosch
Chip Elmquist
John Erlandson
Brian Felton ★
Dan Felton ★
Doug Felton
Kris Forslund
Sue Fredrickson
Nick Gammello
Sue Glover ★
Nanci Greene ✓
Scott Halverson
Scott Hanson
Todd Hansen
Kris Hanson
Julie Harrold
Kari Hibbs
Sue Hofstad
Annie Hubbard
Tom Johnson ★
Kris Johnston
Jim Kaju
Marci Kanter
Cheryl Kleidon
Jeff Knutson
Dave Koch ★ ✓

Annette LaBerge
Barry Larson
Rob Laughlin
Mark Lavell
Mary Beth Major ✓
Melinda McDonough ★
Paul McGlynn
Patty Miller
Mike Mollerus ★
Doug Montgomery
Pam Moore
Marie Moy ✓
Scott Mullen ★
Skip Nelson
Paul Nelson
Karen Oswald
Leslie Paulson
Dan Pederson ★
Rolf Peterson
Rachel Plakos **
Erin Reardon
Ellen Richman
Greg Robertson
Bethany Rogers
Karla Rogers
Chris Rosemark
Tom Rzeszut
Therese Scalan
Jill Schueneman
Mike Seasly
Kim Stuckey
Julie Swenson ★
Brad Taplin
Deborah Ultan ✓
Scott Winsness

★ - Section Leaders
* - Choir Board Member
** - Choir President
Senior
✓ Dan

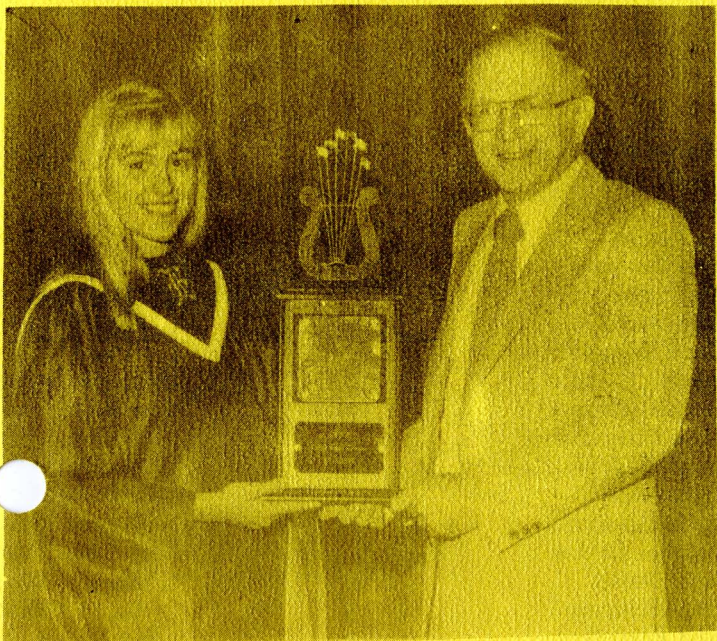

(photo by Jim Kaju)

Rachel Plakos, Concert Choir President, is pictured above presenting the "first place" trophy from the National Choral Contest to St. Louis to Mr. James Cabalka, Principal of Edina High School. The Concert Choir won this invitational "Six Flags Musical Festival" while on their Spring Tour last April.

CHOIR AND SMALL GROUP INSTRUMENTALISTS

Ned Austin	Tuba	Erik Juhl	Trombone
Jana Bevers	Keyboards	Steve Kuenzli	Bass Guitar
Christopher Boone	Guitar	Paul Lemenager	Bass Guitar
Geoff Bremner	Bass Guitar	Grant Lindquist	Guitar
Jim Buhler	Trombone	Mary Beth Major	Cello
Martha Byron	Piano	Ed Melichar	Clairinet
Joy Danielson	Violin	Doug Montgomery	Trumpet
Heather Dick	Piano	Kent Murray	Percussion
John Erlandson	Percussion	Chris Nelson	Violin
Brian Felton	Guitar	Dan Pederson	Piano
Dan Felton	Bass Guitar	Bill Peria	Baritone Sax
Doug Felton	Guitar	Rachel Plakos	Keyboards
Norm Friede	Trombone	Chris Reynolds	Trumpet
Jack Gammello	Guitar	Tom Reycraft	Guitar
Dan Geary	Keyboards	John Simon	Alto Sax
Kris Hansen	Percussion	Steve Sutherland	Percussion
Mike Harris	Trumpet	Jill Swenson	Keyboards
Julie Harold	Piano/Percussion	Julie Swenson	Keyboards
Greg Hendershott	Keyboards	Brad Taplin	Guitar
Greg Hubers	Guitar	Brian Teasly	Trumpet

ACKNOWLEDGMENTS

Instrumental Arrangements: Bruce Whitehead

Lights: Tom Amundson, Tom Valach, Todd Buegler, Mindy Klasky, Mary Anne Sullivan, David White, Pat Fahey

Sound: John Walther

Printing: (Tickets and Programs) Edina Graphic-Arts

Department, Jeff Lewis, Jeff Gaertner, Brett McMahon, Mike McNamara

Posters: Dale Johnston

Taping: Ed Melichar

Refreshments: Edina Vocal Music Boosters Club, Mr & Mrs. Frank Dale, Mr. & Mrs. Bang, Co-Chairpersons

Tickets: Mrs. David Nelson

Ushers: Edina Vocal Music Boosters Club, Mr. & Mrs. Joe Cleaveland, Co-Chairpersons.

Publicity: Mike Mollerus, Skip Nelson

Slide Presentation: Leonard Murray, Scott Murray, Skip Nelson, Jim Kaju, Edina Sun Newspaper

Choreography

We are especially indebted to Thomas Amundson who has given so freely of his time and special talents to choreograph the Choir in several numbers this evening.

Program Note

All of the solo and small group acts performing tonight were selected through audition by members of the Concert Choir. All music for these acts was arranged, scored and prepared by the individual members of the group.

A special thank you to the members of the Edina Vocal Music Booster's Club for their assistance and support throughout the year. Mike and Judy Mollerus, Presidents; Dick and Shirley Gunderson, Treasurers; Don and Nancy Amren, Fruit Sale Co-chairpersons; Andy and Joy Montgomery, Fruit Sale Co-chairpersons; Joe and Tetl Cleaveland, Usher Co-chairpersons; Frank and Janet Dale, Refreshments Co-chairpersons; Phil and Carol Bang, Refreshments Co-chairpersons; Leonard and Carol Murray, Gene and Shirley Felton, Dick and Shirley Gunderson, Janet Dale and Barbara Daly, Spring Tour Chaperones.